

ELW Setting IV

Congregational Jazz

Carl Heine Music

Carl Heine (ASCAP)

Kyrie

Setting IV

Arr. Carl Heine

Cantor

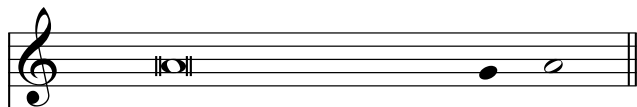

In peace, let us pray to the Lord.

Piano

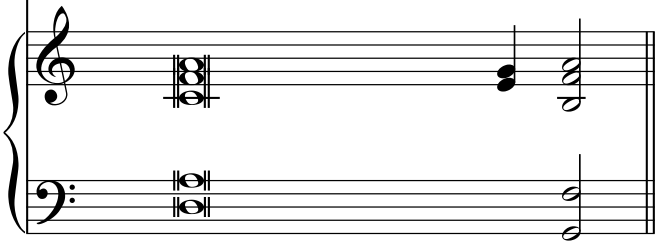

Congregation

Lord, have mer - cy.

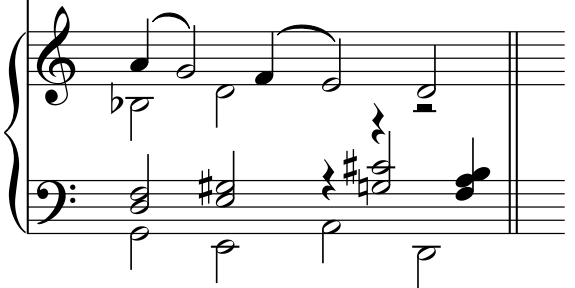

3 *Cantor*

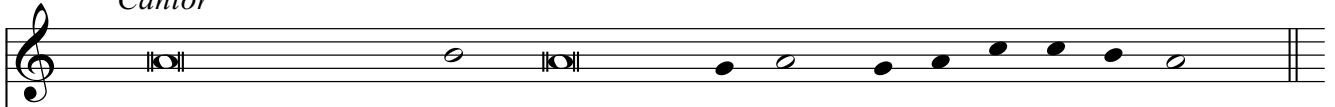

For the peace from a-bove, and for our sal-vation, let us pray to the Lord.

Pno.

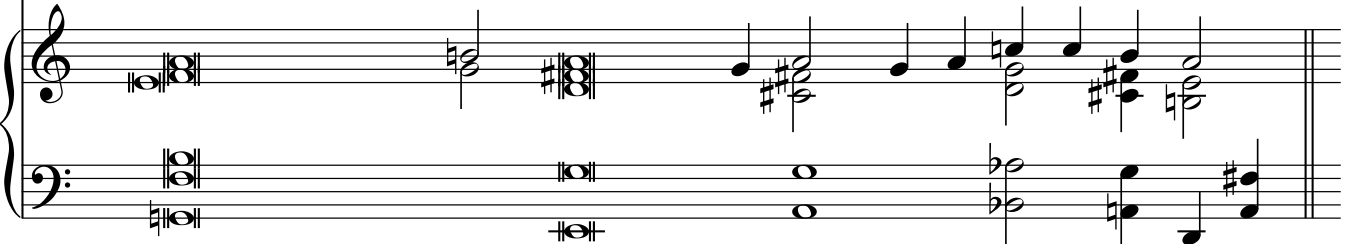

4 *Congregation*

Lord, have mer - cy.

Pno.

Cantor

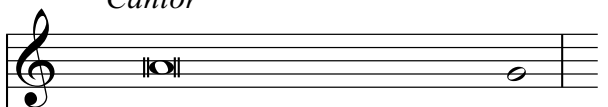

For the peace of the whole world,

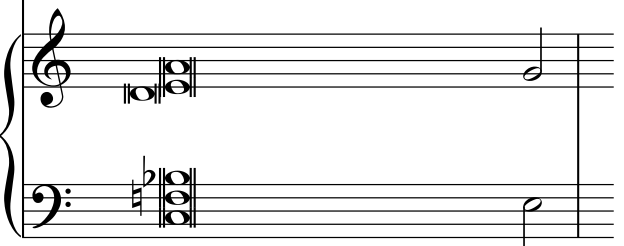

6

for the well-being of the church of God, and for the unity of all,

Pno.

8

let us pray to the Lord.

Pno.

Congregation

Lord, have mer - cy.

10 *Cantor*

For this holy house, and for all who offer here their wor - ship and praise,

Pno.

11

let us pray to the Lord.

Pno.

Congregation

Lord, have mer - cy.

13 *Cantor*

Help, save, comfort, and de - fend us, gra - cious Lord.

Pno.

14 *Congregation*

A - men.

Pno.

*Segue to
Glory to God*

Glory to God

Arr. Carl Heine

Assisting Minister *Assembly*

Glo-ry to God in the high-est, and peace to God's peo-ple on earth. Lord God,

Assisting Minister

Piano

heav-en-ly King, al-might-y God and Fa-ther we wor-ship-you, we give you thanks, we

Pno.

praise you for your glo - ry. Lord Je-susChrist, on - ly Son of the Fa-ther, Lord

God, Lamb of God, you_ take_ a-way the sin of the world: have mer - cy on

us; you are seat - ed at the right hand of the Fa-ther: re - ceive our_

prayer. For you a-lone are the Ho-ly One, you a-lone are the Lord,

Pno.

you a-lone are the Most High, Je-sus Christ, with the Ho-ly Spir-it, in the

Pno.

glo - ry of God the Fa - ther. A - - men.

Pno.

Gospel Acclamation

Arr. Carl Heine

Ending and alternative ending. The vocal line includes the lyrics: "ter-nal life. Al - le - lu - ia. Al - le - lu - ia." The piano accompaniment provides accompaniment for both the ending and the alternative ending. The key signature is G major and the time signature is 4/4.

Offertory Response

Let the Vineyards Be Fruitful

Arr. Carl Heine

Let the vine-yards be fruit-ful Lord, and fill to the brim our cup of bless-ing.

Piano

4

Gath-er a har-vest from the seeds that were sown, that we may be fed with the

Pno.

7

bread of life. Gather the hopes and the dreams of all; u -

Pno.

nite them with the prayers we offer now. Grace our ta-ble with your

Pno.

13

pres-ence, and give us a fore-taste of the feast to come.

Pno.

Chanted (rubato)

Presider *Assembly*

The Lord be with you. And also with you.

Piano

Presider *Assembly*

Lift up your hearts. We lift them to the Lord.

Pno.

Presider *Assembly*

Let us give thanks to the Lord our God. It is right to

Pno.

Segue to Sanctus

give our thanks and praise...

Pno.

Sanctus

Holy, Holy, Holy Lord

Arr. Carl Heine

Piano

Ho - ly, ho - ly, ho - ly

Pno.

Lord, Lord God of pow'r and might, heav'n and earth are full of your

Pno.

glo - ry. Ho - san-na in the high - est. Bless - ed is he who comes

in the name_ of the Lord. Ho - san - na in the high -

Pno.

est.

Pno.

rit.

Lamb of God

piano accompaniment (without solo instruments)

arr. Carl Heine

Piano

Lamb of God. you take a-way the

Pno.

sin of the world; have mer-cy on us. Lamb of

Pno.

God, you take a-way the sin of the world; have mer-cy on

us. Lamb of God, you take a-way the sin of the world;

grant us peace

grant us peace.

Lamb of God

arr. Carl Heine

Descant (on repeat)

Trumpet in Bb

Trumpet in Bb

Piano

mf

Lamb of God. you take a-way the

8

Tpt.

Tpt.

Pno.

sin of the world; have mer-cy on us. Lamb of

14

Tpt.

Tpt.

Pno.

God, you take a-way the sin of the world; — have mer-cy on

Tpt.

Tpt.

Pno.

us. Lamb of God, you take a-way the sin_ of the world;

26

Tpt.

Tpt.

Pno.

grant_ us peace grant_ us

30

Tpt. *mp*

Tpt.

peace.

Pno.

Detailed description of the musical score: The score is for measures 30 through 33. It features four staves. The top two staves are for Trumpets (Tpt.), both in treble clef with a key signature of two sharps (F# and C#). The first trumpet part starts with a whole note G4 in measure 30, marked *mp*, and then rests in measures 31, 32, and 33. The second trumpet part also starts with a whole note G4 in measure 30 and rests in the following measures. The third staff is a vocal line, starting with a whole note G4 in measure 30, marked 'peace.', and then rests. The fourth staff is for Piano (Pno.), consisting of two staves (treble and bass clef). The right hand plays chords: G4-A4-B4 in measure 30, G4-A4-B4 in measure 31, G4-A4-B4 in measure 32, and G4-A4-B4 in measure 33. The left hand plays bass notes: G2 in measure 30, G2 in measure 31, G2 in measure 32, and G2 in measure 33. A crescendo line is drawn over the piano accompaniment in measures 31 and 32.

Psalm Tone 1

Jazz Setting 4

Psalm Tone 3

Jazz Setting 4

Psalm Double Tone 17

Jazz Setting 4

5

Reproducible Congregational Scores

Kyrie

Setting IV

Cantor

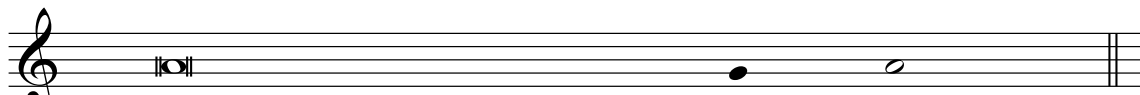

In peace, let us pray to the Lord.

2 Congregation

Lord, have mercy.

3 Cantor

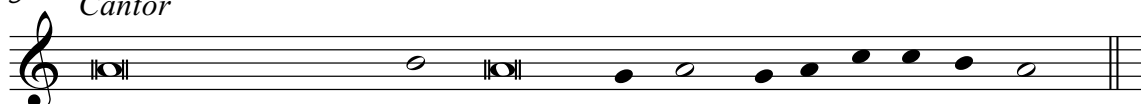

For the peace from a - bove and for our sal - va - tion let us pray to the Lord.

4

Lord, have mercy.

5 Cantor

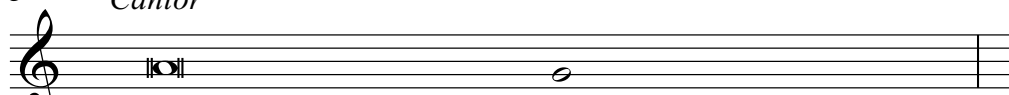

For the peace of the whole world,

6

for the well-being of the church of God, and for the unity of all,

2

8

let us pray to the Lord.

Congregation

Lord, have mer - cy.

10 *Cantor*

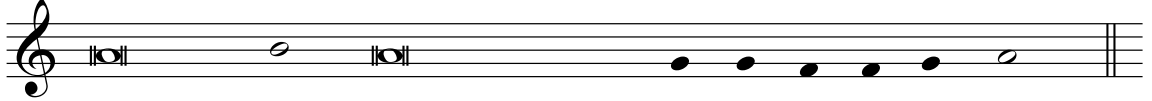

For this holy house, and for all who offer here their wor-ship and praise,

11

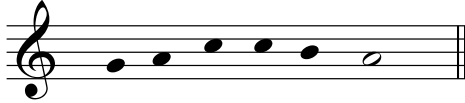

let us pray to the Lord.

Congregation

Lord, have mer - cy.

13 *Cantor*

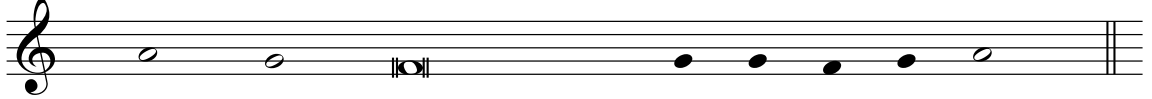

Help, save, comfort, and de- fend us, gra-cious Lord.

14 *Congregation*

A - men.

Assisting Minister

Glo - ry to God in the high - est, and peace to God's peo - ple on

Assembly

earth. Lord God, heav - en - ly King, al - might - y God and

Fa - ther we wor - ship you, we give you thanks, we

praise you for your glo - ry. Lord Je - sus Christ, on - ly

Son of the Fa - ther, Lord God, Lamb of God, you

take a - way the sin of the world: have mer - cy on us; you are

seat - ed at the right hand of the Fa - ther: re - ceive our

prayer. For you a-lone are the Ho-ly One, you a-lone are the

Lord, you a-lone are the Most High, Je-sus Christ, with the

Ho - ly Spir - it, in the glo - ry of

God the Fa - ther. A - - - men.

Al - le - lu - ia, Lord, to whom shall we go?

You have the words of e - ter-nal life. Al - le - lu - ia.

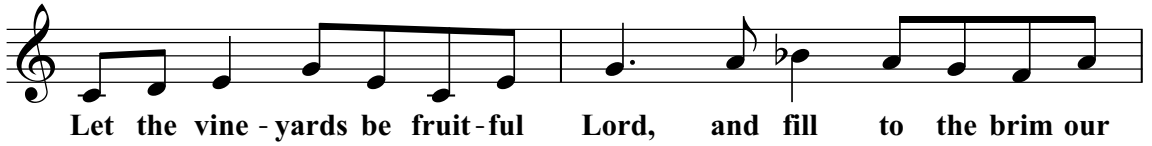

Let the vine - yards be fruit - ful Lord, and fill to the brim our

cup of _bless - ing. Gath - er a har - vest from the seeds that were sown, that

we may be fed with the bread of life. Gath - er the hopes and the

dreams of all; u - nite them with the prayers we of - fer now.

Grace our _ ta - ble with your pres - ence, and give us

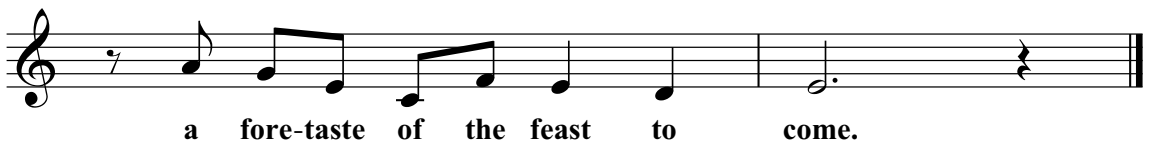

a fore - taste of the feast to come.

Presider *Assembly*

The Lord be with you. And al - so with you.

Presider *Assembly*

Lift up your hearts. We lift them to the Lord.

Presider *Assembly*

Let us give thanks to the Lord our God. It is right to

give our thanks and praise.

Ho - ly, ho - ly, ho - ly

Lord, Lord God of pow'r and might, heav'n and earth are

full of your glo - ry. Ho - san-na in the high - est.

Bless - ed is he who comes in the name of the Lord. Ho-

san - na in the high - est.

Lamb of God. you take a-way the sin of the world;

have mer-cy on us. Lamb of God, you

take a-way the sin of the world;___ have mer-cy on

us. Lamb of God, you take a-way the sin_ of the

world; grant us peace grant us peace.